

Test Report



Report No. A2210095848101001

Company Name shown on Report WUHAN LIXING (TORCH) POWER SOURCES CO., LTD.

Address THE GUANDONG INDUSTRIALIZED COUNTRY OF EAST LAKE HIGH AND NEW TECHNOLOGY DEVELOPMENT ZONE, WUHAN 430074

The following sample(s) and sample information was/were submitted and identified by/on the behalf of the applicant

Sample Name Li/MnO₂ Cylindrical Battery
Part No. CR123A
Sample Received Date Mar. 22, 2021
Testing Period Mar. 22, 2021 to Mar. 25, 2021

Test Requested As specified by client, to test Lead (Pb), Cadmium (Cd), Mercury (Hg), Hexavalent Chromium (Cr(VI)), Polybrominated Biphenyls (PBBs), Polybrominated Diphenyl Ethers (PBDEs), Phthalates (DBP, BBP, DEHP, DIBP) in the submitted sample(s).

Test Method Please refer to the following page(s).

Test Result(s) Please refer to the following page(s).



Tested by

Yu Liu

Approved by

Hill Zheng

Hill Zheng

Technical Manager

Reviewed by

Amber Yang

Date

Mar. 25, 2021

No. R294343026

CTI Building, Xing Dong Community, Xin'an Sub-district, Bao'an District, Shenzhen City, Guangdong Province, P.R. China

Test Report

Report No. A2210095848101001

Page 2 of 7

Test Method

Test Item(s)	Test Method	Measured Equipment(s)
Lead (Pb)	IEC 62321-5:2013	ICP-OES
Cadmium (Cd)	IEC 62321-5:2013	ICP-OES
Mercury (Hg)	IEC 62321-4:2013+AMD1:2017 CSV	ICP-OES
Hexavalent Chromium (Cr(VI)) [#]	IEC 62321-7-2:2017 and/or determination of Total Chromium by IEC 62321-5:2013	UV-Vis/ICP-OES
Polybrominated Biphenyls (PBBs) [#]	IEC 62321-6:2015	GC-MS
Polybrominated Diphenyl Ethers (PBDEs) [#]	IEC 62321-6:2015	GC-MS
Phthalates (DBP, BBP, DEHP, DIBP) [#]	IEC 62321-8:2017	GC-MS

Test Report

Report No. A2210095848101001

Page 3 of 7

Test Result(s)

Tested Item(s)	Result	MDL
Lead(Pb)	N.D.	2 mg/kg
Cadmium(Cd)	N.D.	2 mg/kg
Mercury(Hg)	N.D.	2 mg/kg
Hexavalent Chromium(Cr(VI)) [#]	N.D.	8 mg/kg
Tested Item(s)	Result	MDL
Polybrominated Biphenyls (PBBs)[#]		
Monobromobiphenyl	N.D.	5 mg/kg
Dibromobiphenyl	N.D.	5 mg/kg
Tribromobiphenyl	N.D.	5 mg/kg
Tetrabromobiphenyl	N.D.	5 mg/kg
Pentabromobiphenyl	N.D.	5 mg/kg
Hexabromobiphenyl	N.D.	5 mg/kg
Heptabromobiphenyl	N.D.	5 mg/kg
Octabromobiphenyl	N.D.	5 mg/kg
Nonabromobiphenyl	N.D.	5 mg/kg
Decabromobiphenyl	N.D.	5 mg/kg
Tested Item(s)	Result	MDL
Polybrominated Diphenyl Ethers (PBDEs)[#]		
Monobromodiphenyl ether	N.D.	5 mg/kg
Dibromodiphenyl ether	N.D.	5 mg/kg
Tribromodiphenyl ether	N.D.	5 mg/kg
Tetrabromodiphenyl ether	N.D.	5 mg/kg
Pentabromodiphenyl ether	N.D.	5 mg/kg
Hexabromodiphenyl ether	N.D.	5 mg/kg
Heptabromodiphenyl ether	N.D.	5 mg/kg
Octabromodiphenyl ether	N.D.	5 mg/kg
Nonabromodiphenyl ether	N.D.	5 mg/kg
Decabromodiphenyl ether	N.D.	5 mg/kg

Test Report

Report No. A2210095848101001

Page 4 of 7

Test Result(s)

Tested Item(s)	Result	MDL
Phthalates (DBP, BBP, DEHP, DIBP) #		
Dibutyl phthalate(DBP) CAS#:84-74-2	N.D.	50 mg/kg
Butyl benzyl phthalate(BBP) CAS#:85-68-7	N.D.	50 mg/kg
Di-(2-ethylhexyl) phthalate(DEHP) CAS#:117-81-7	N.D.	50 mg/kg
Diisobutyl phthalate(DIBP) CAS#:84-69-5	N.D.	50 mg/kg

Sample/Part Description Mixed test, all parts(Battery)

Remark: -The sample(s) had been dissolved totally tested for Lead, Cadmium, Mercury.
 -As specified by client, the test was conducted by mixing several samples together. The result(s) shown on this report may be different from the content of any homogeneous material.

-MDL = Method Detection Limit

-N.D. = Not Detected (<MDL)

-mg/kg = ppm = parts per million

Note: -#indicates the item(s)/method(s) is (are) not in CNAS accreditation scope.

Test Report

Report No. A2210095848101001

Page 5 of 7

Test Process

1. Lead (Pb), Cadmium (Cd), Chromium (Cr)

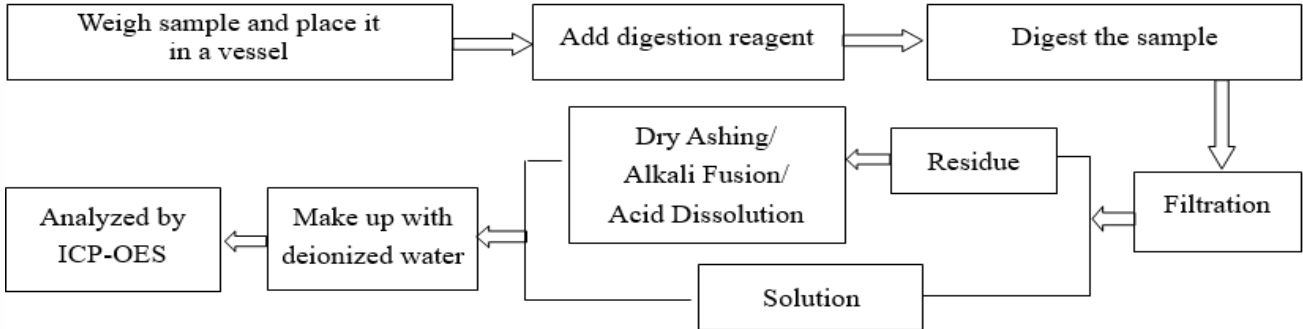

2. Mercury (Hg)

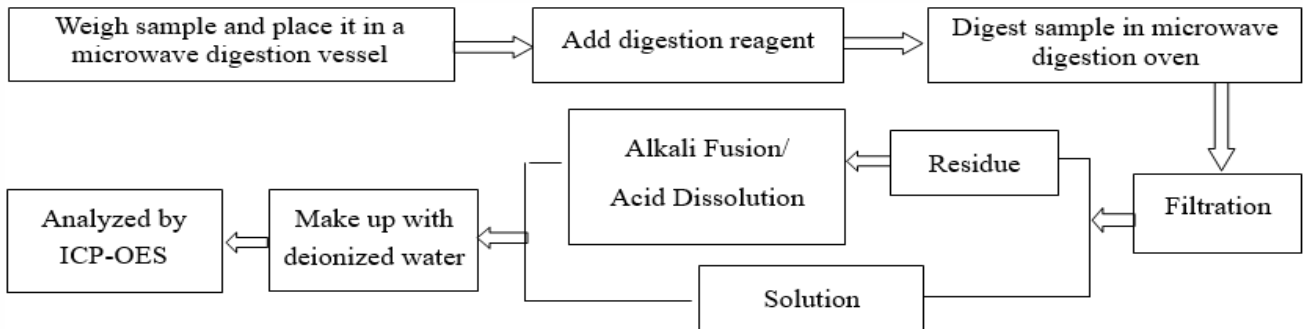

3. Hexavalent Chromium (Cr(VI))

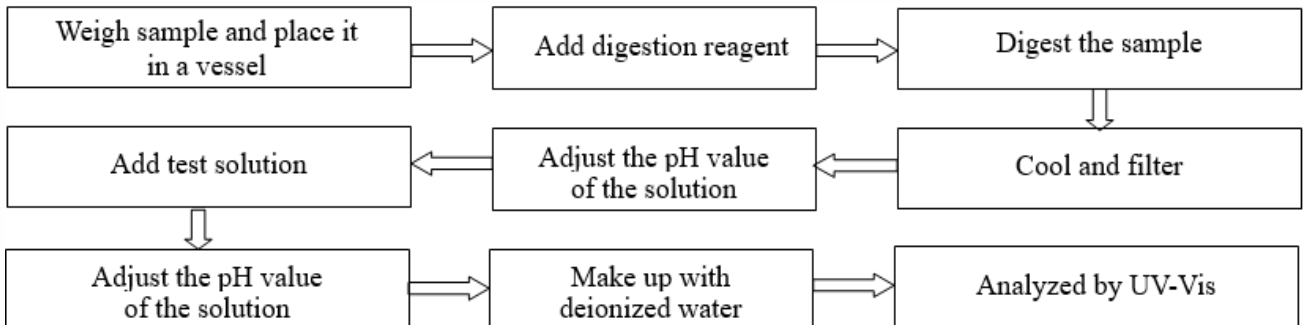

4. Polybrominated Biphenyls (PBBs), Polybrominated Diphenyl Ethers (PBDEs)

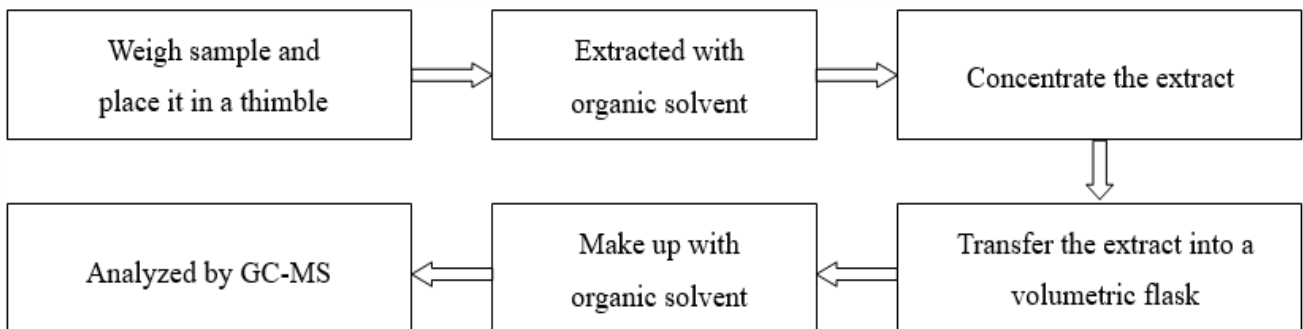

Test Report

Report No. A2210095848101001

Page 6 of 7

5. Phthalates (DBP, BBP, DEHP, DIBP)

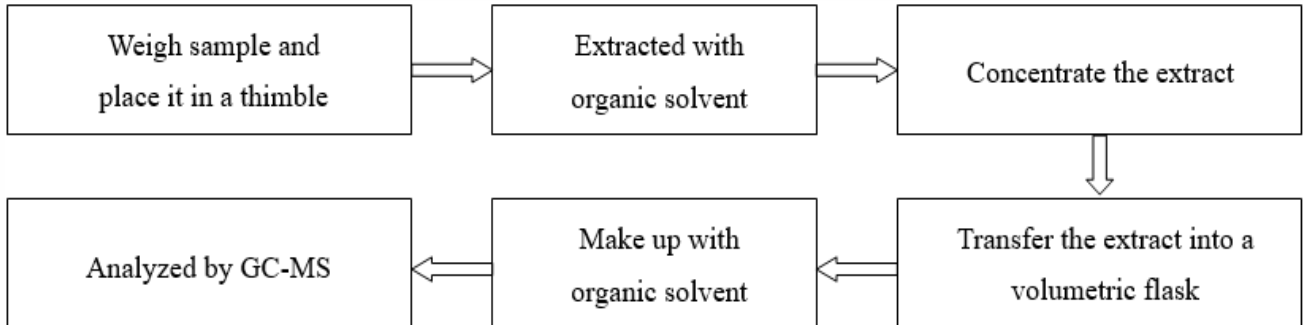

Test Report

Report No. A2210095848101001

Page 7 of 7

Photo(s) of the sample(s)



Statement:

1. This report is considered invalid without approved signature, special seal and the seal on the perforation;
2. The Company Name shown on Report and Address, the sample(s) and sample information was/were provided by the applicant who should be responsible for the authenticity which CTI hasn't verified;
3. The result(s) shown in this report refer(s) only to the sample(s) tested;
4. Without written approval of CTI, this report can't be reproduced except in full;
5. In case of any discrepancy between the English version and Chinese version of the testing reports (if generated), the Chinese version shall prevail.

*** End of report ***

Appendix

Client Reference Information

Test Model No : CR123A LISUN Client Reference Model No: CR2 (-P) 、CR14505、CR17335、CR-P2、CR-V3、2CR5、CR14500、CR1/3N、CR14250、CR17450 (-P) 、CR17450SE、CR17505 (-P) 、CR123A - P、CR17505SE (brand: KTS、LISUN、LIXING、NEUTRAL、ANSMANN、TeKCell)

Statement:

The Appendix Information was/were provided by the applicant who should be responsible for the authenticity which CTI hasn't verified.